

SW 39th Street

SW 38th Street

SW 37th Street

MATCH LINE STA. 37+20.00

MATCH LINE STA. 42+80.00

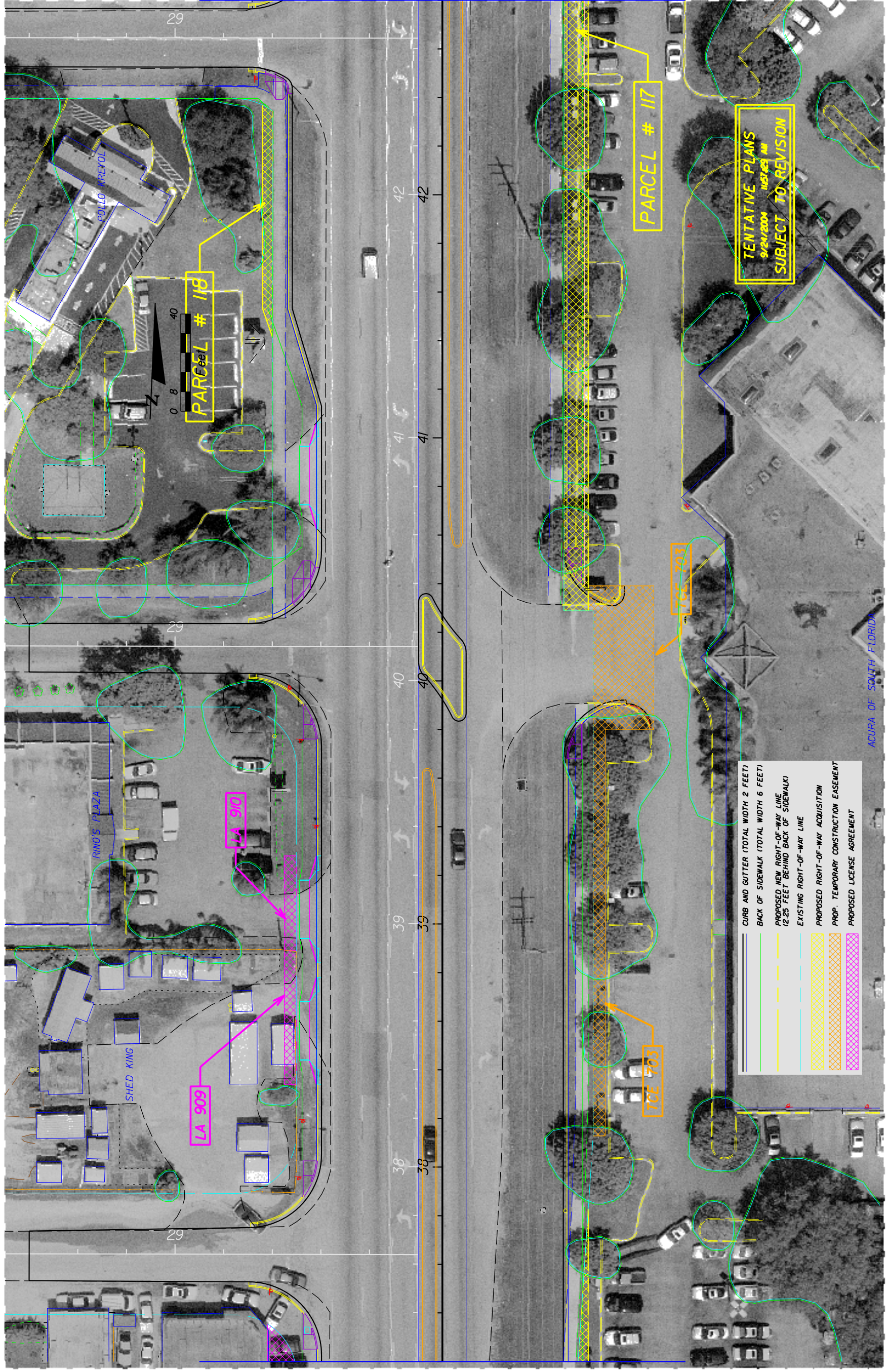

	CURB AND GUTTER (TOTAL WIDTH 2 FEET)
	BACK OF SIDEWALK (TOTAL WIDTH 6 FEET)
	PROPOSED NEW RIGHT-OF-WAY LINE (2.25 FEET BEHIND BACK OF SIDEWALK)
	EXISTING RIGHT-OF-WAY LINE
	PROPOSED RIGHT-OF-WAY ACQUISITION
	PROP. TEMPORARY CONSTRUCTION EASEMENT
	PROPOSED LICENSE AGREEMENT

TENTATIVE PLANS
 9/24/2004 11:57:29 AM
 SUBJECT TO REVISION

REVISIONS	
DATE	DESCRIPTION

ENGINEER OF RECORD:
 JAMES EUGENE FORD, P.E. * 47526
 3400 W. COMMERCIAL BLVD.
 FORT LAUDERDALE, FL 33309

STATE OF FLORIDA	
DEPARTMENT OF TRANSPORTATION	
ROAD NO.	COUNTY
7	BROWARD
FINANCIAL PROJECT ID	
22773-1-52-01	

ROADWAY PLAN - SR 7

SHEET NO. 35