

SW 25th Street

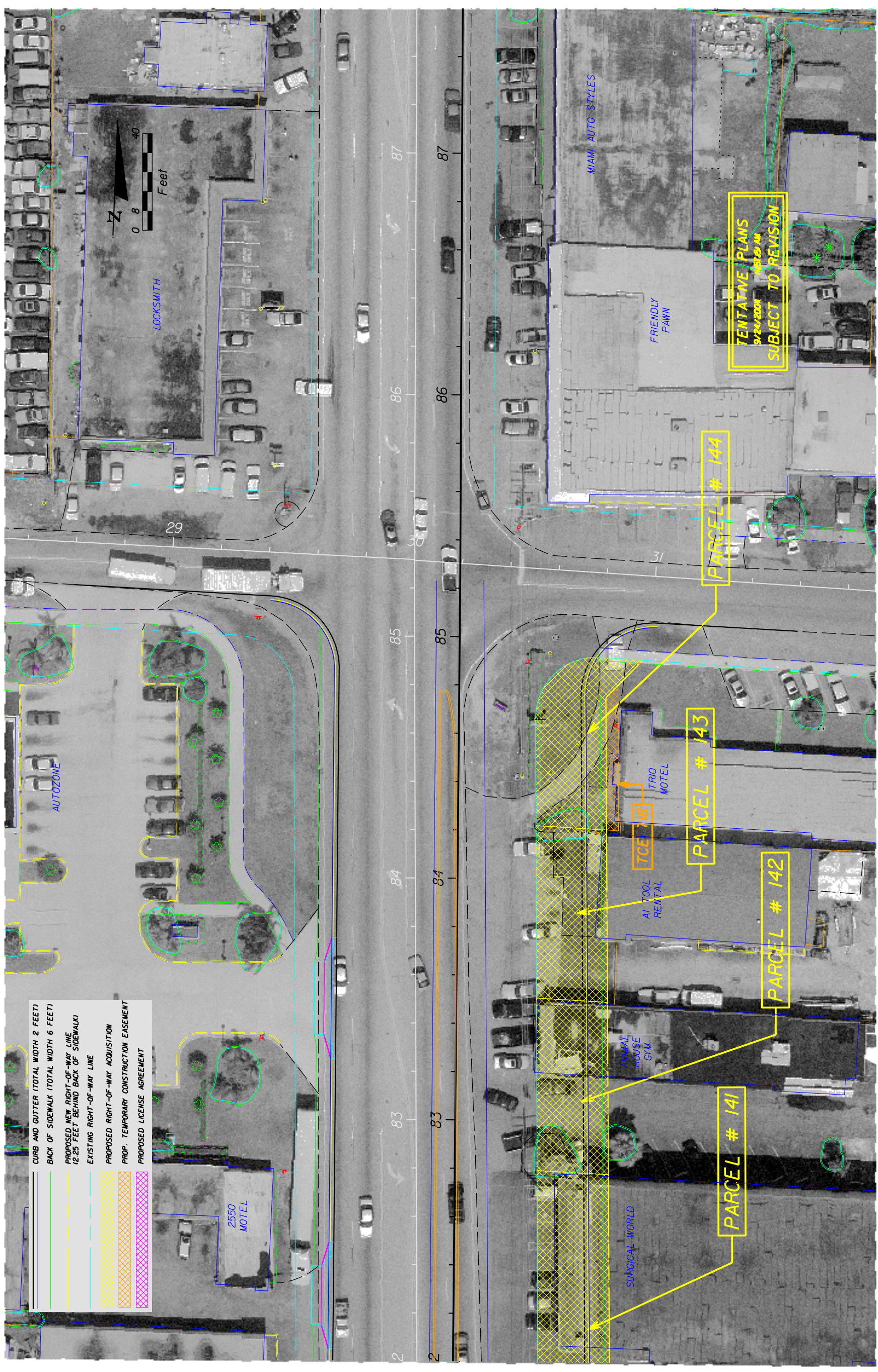

SW 25th Street

- CURB AND GUTTER (TOTAL WIDTH 2 FEET)
- BACK OF SIDEWALK (TOTAL WIDTH 6 FEET)
- PROPOSED NEW RIGHT-OF-WAY LINE (2.25 FEET BEHIND BACK OF SIDEWALK)
- EXISTING RIGHT-OF-WAY LINE
- PROPOSED RIGHT-OF-WAY ACQUISITION
- PROP. TEMPORARY CONSTRUCTION EASEMENT
- PROPOSED LICENSE AGREEMENT

REVISIONS		DESCRIPTION	
DATE	BY	DATE	BY

ENGINEER OF RECORD:		STATE OF FLORIDA	
JAMES EUGENE FORD, P.E. * 47526		DEPARTMENT OF TRANSPORTATION	
3400 W. COMMERCIAL BLVD.		ROAD NO.	COUNTY
FORT LAUDERDALE, FL 33309		7	BROWARD
		FINANCIAL PROJECT ID	227773-1-52-01

ROADWAY PLAN - SR 7		SHEET NO.	43
---------------------	--	-----------	----