

SW 26th Street

SW 25th Street

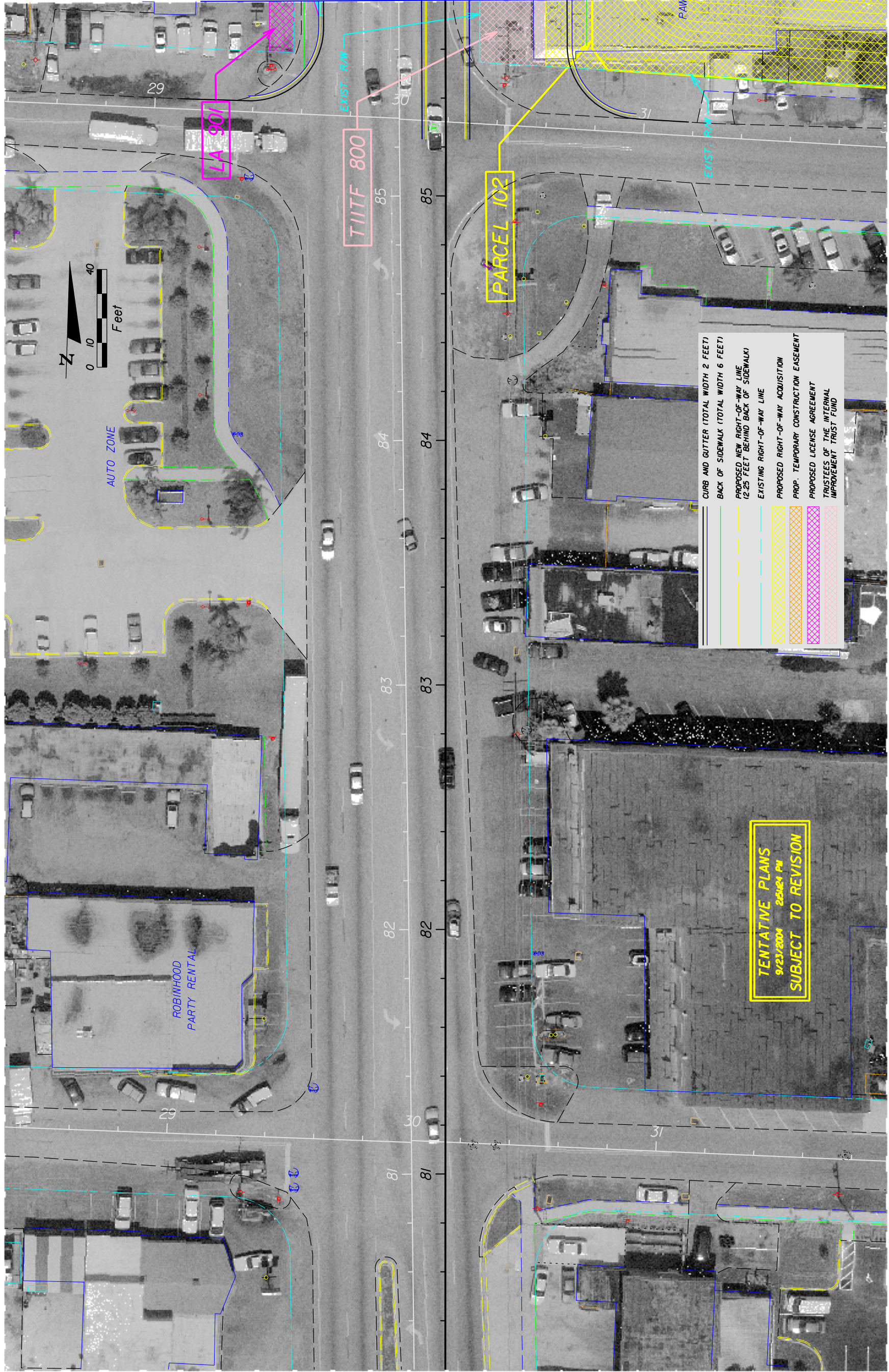

MATCH LINE STA. 85+80.00

SW 26th Street

SW 25th Street

TENTATIVE PLANS
 9/23/2004 2:54:24 PM
SUBJECT TO REVISION

	CURB AND GUTTER (TOTAL WIDTH 2 FEET)
	BACK OF SIDEWALK (TOTAL WIDTH 6 FEET)
	PROPOSED NEW RIGHT-OF-WAY LINE (2.25 FEET BEHIND BACK OF SIDEWALK)
	EXISTING RIGHT-OF-WAY LINE
	PROPOSED RIGHT-OF-WAY ACQUISITION
	PROP. TEMPORARY CONSTRUCTION EASEMENT
	PROPOSED LICENSE AGREEMENT
	TRUSTEES OF THE INTERNAL IMPROVEMENT TRUST FUND

REVISIONS		DESCRIPTION	DATE	BY

ENGINEER OF RECORD:
 JAMES EUGENE FORD, P.E. * 47526
 3400 W. COMMERCIAL BLVD.
 FORT LAUDERDALE, FL 33309

STATE OF FLORIDA	
DEPARTMENT OF TRANSPORTATION	
ROAD NO.	COUNTY
7	BROWARD
FINANCIAL PROJECT ID	
227774-1-52-01	

ROADWAY PLAN - SR 7

SHEET NO. 31