

SW 21st Street

	CURB AND GUTTER (TOTAL WIDTH 2 FEET)
	BACK OF SIDEWALK (TOTAL WIDTH 6 FEET)
	PROPOSED NEW RIGHT-OF-WAY LINE (2.25 FEET BEHIND BACK OF SIDEWALK)
	EXISTING RIGHT-OF-WAY LINE
	PROPOSED RIGHT-OF-WAY ACQUISITION
	PROP. TEMPORARY CONSTRUCTION EASEMENT
	PROPOSED LICENSE AGREEMENT
	TRUSTEES OF THE INTERNAL IMPROVEMENT TRUST FUND

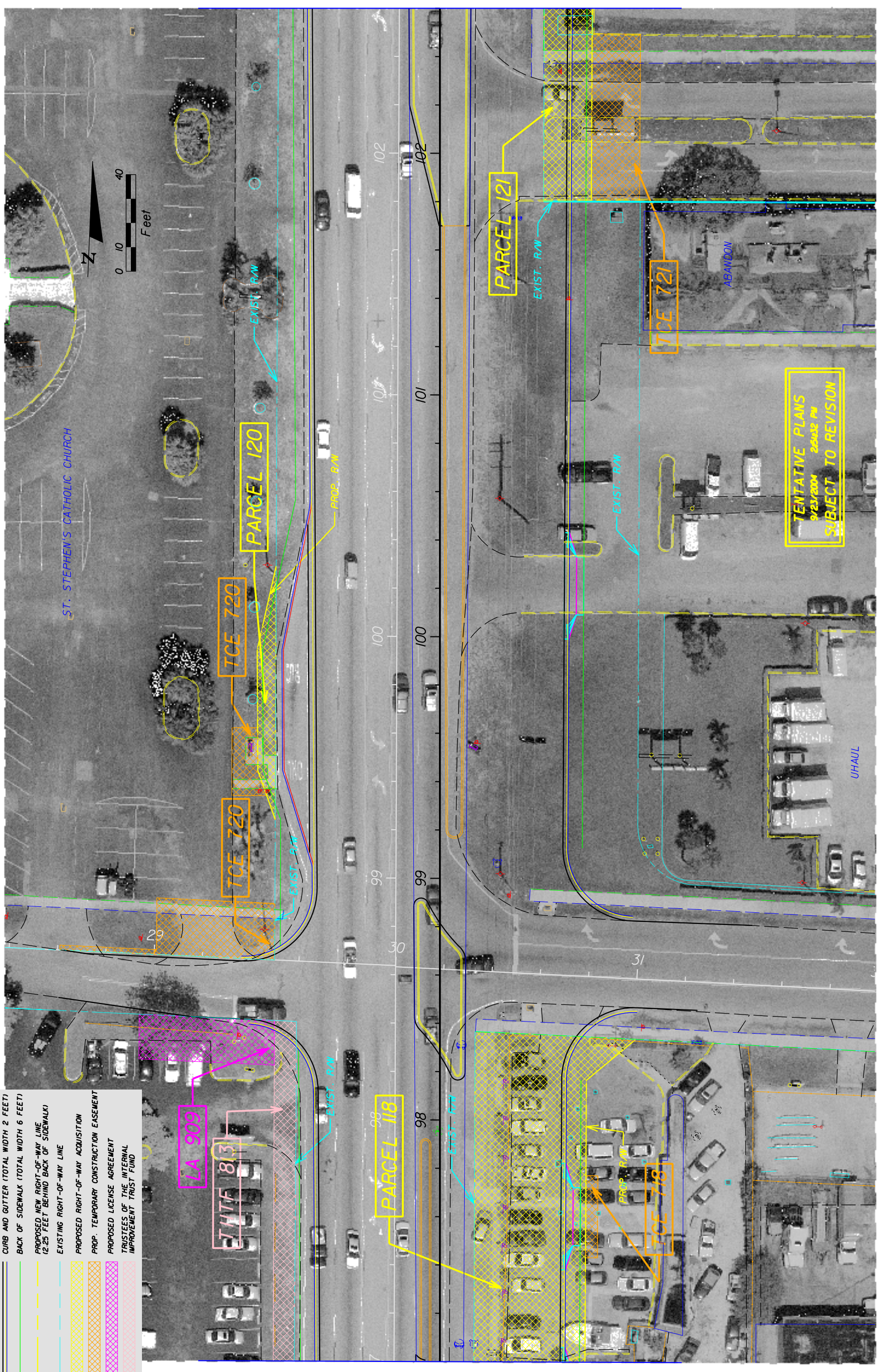

MATCH LINE STA. 97+00.00

MATCH LINE STA. 102+60.00

SW 21st Street

REVISIONS	
DATE	DESCRIPTION

ENGINEER OF RECORD:
 JAMES EUGENE FORD, P.E. # 47526
 3400 W. COMMERCIAL BLVD.
 FORT LAUDERDALE, FL 33309

ROAD NO.	COUNTY	FINANCIAL PROJECT ID
7	BROWARD	22774-1-52-01

STATE OF FLORIDA
 DEPARTMENT OF TRANSPORTATION
ROADWAY PLAN - SR-7

SHEET NO. 34